Project

Completion requirements

Done: View

To do: Make a submission

Due: Sunday, 15 September 2024, 11:00 PM

Please note, where there are multiple steps, multiple screenshots are required.

Exercises will be completed in EC Council iLabs.

Navigate to "iLab Module 06": "Incident Response" and complete the following:

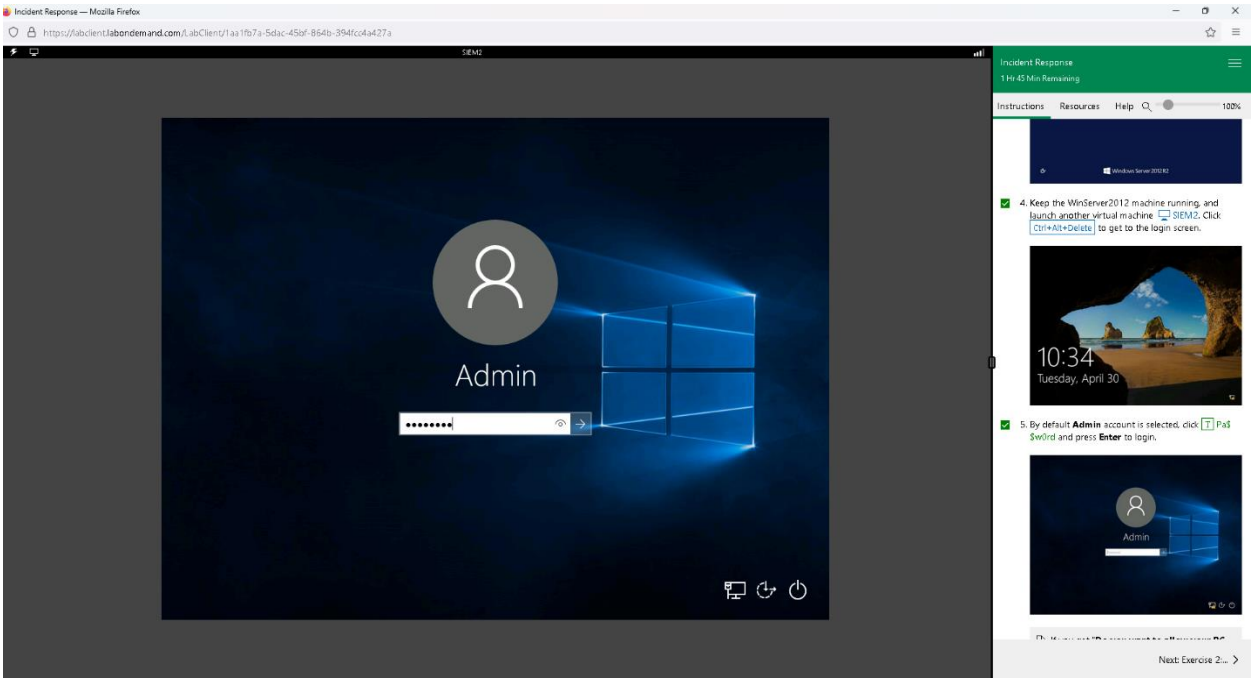
Incident Response — Mozilla Firefox
https://labclient.labondemand.com/LabClient/1aa1fb7a-5dac-45bf-864b-394fcc4a427a
SIEM2
Admin
Incident Response
1 Hr 45 Min Remaining
Instructions
Resources
Help
100%
4. Keep the WinServer2012 machine running, and launch another virtual machine SIEM2. Click Ctrl+Alt+Delete to get to the login screen.
10:34
Tuesday, April 30
5. By default Admin account is selected, click Pa$$w0rd and press Enter to login.
Admin
Next: Exercise 2:..

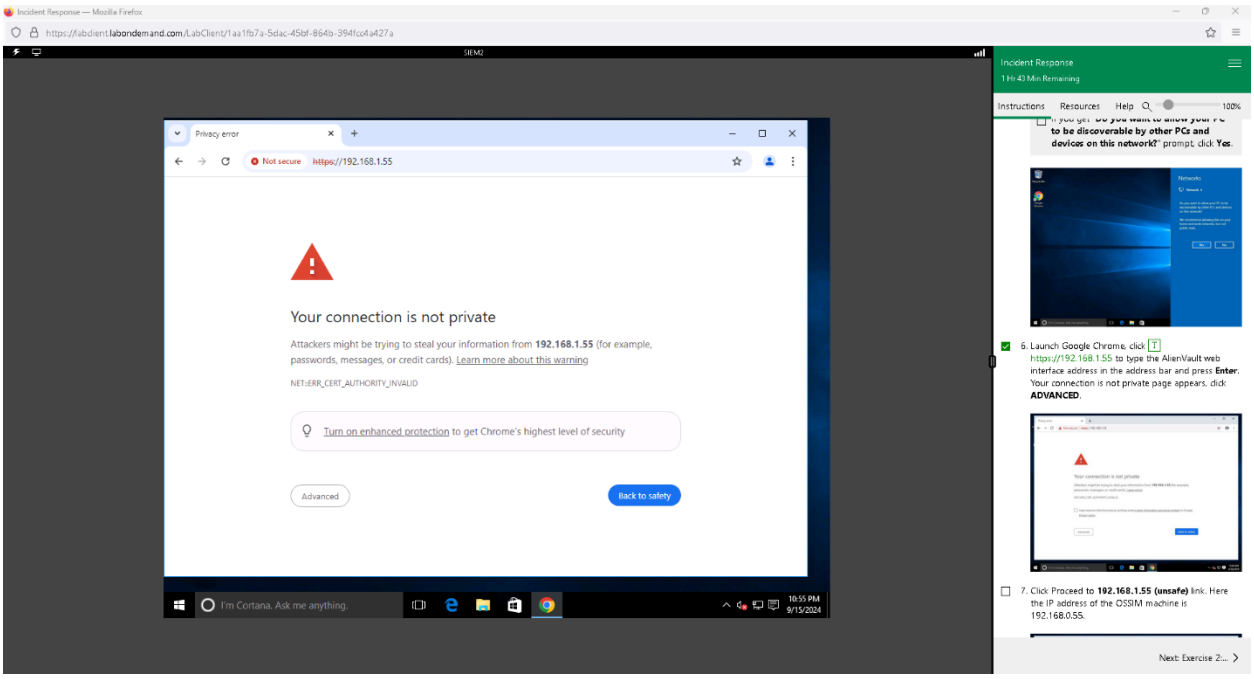
Incident Response — Mozilla Firefox
https://labclient.labondemand.com/LabClient/1aa1fb7a-5dac-45bf-864b-394fcc4a427a
SIEM2
Privacy error
Not secure
https://192.168.1.55
Your connection is not private
Attackers might be trying to steal your information from 192.168.1.55 (for example, passwords, messages, or credit cards). Learn more about this warning
NET::ERR_CERT_AUTHORITY_INVALID
Turn on enhanced protection to get Chrome's highest level of security
Advanced
Back to safety
I'm Cortana. Ask me anything.
10:55 PM
9/15/2024
Incident Response
1 Hr 43 Min Remaining
Instructions
Resources
Help
100%
to be discoverable by other PCs and devices on this network?" prompt, click Yes.
6. Launch Google Chrome, click https://192.168.1.55 to type the AlienVault web interface address in the address bar and press Enter. Your connection is not private page appears, click ADVANCED.
7. Click Proceed to 192.168.1.55 (unsafe) link. Here the IP address of the OSSIM machine is 192.168.0.55.
Next: Exercise 2:..

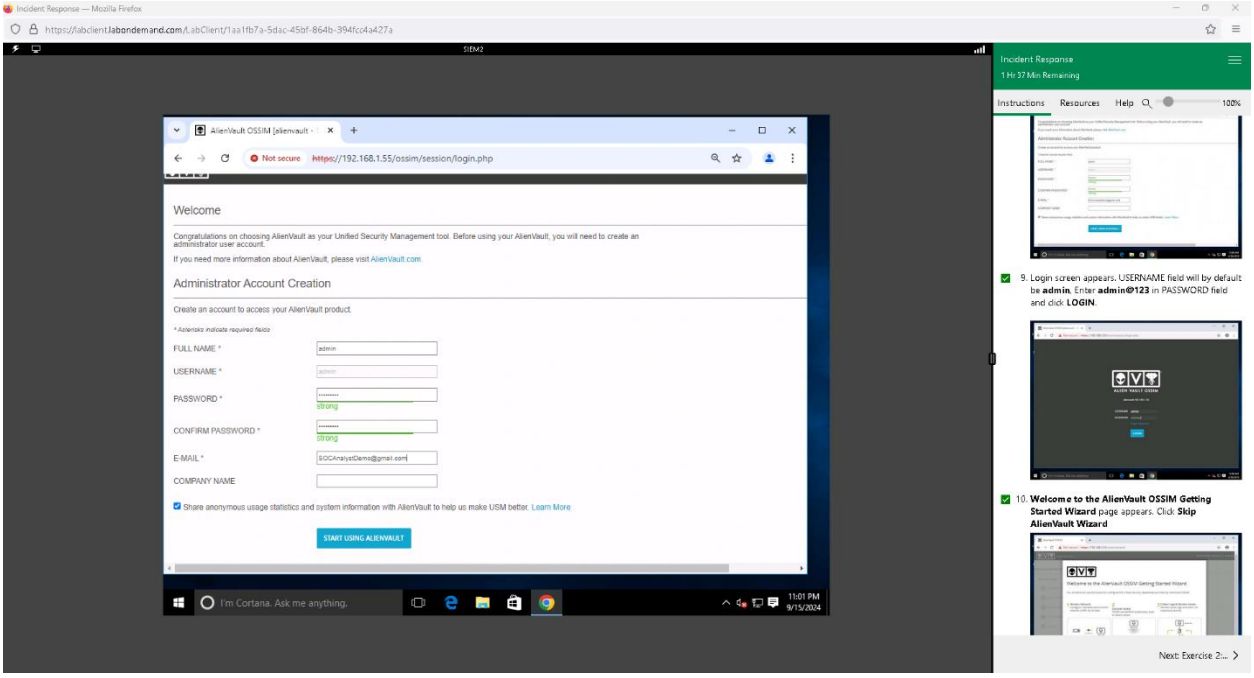

Exercise 1: Generating Tickets for Incidents

Objective: Learn to create incident tickets using OSSIM for efficient incident tracking and resolution.

Scenario: Tickets represent suspicious events across networks, applications, systems, and devices. They help in tracking details like the event, victim, damage, time to solve, team members, and methods used, while also facilitating communication and permission processes.

Lab Tasks:

- Create a ticket from a generated alarm.
- Use OSSIM for ticket creation, reflecting details from initial investigations.

This exercise aims to enhance skills in utilizing ticketing systems to manage and resolve incidents effectively.

- **Exercise 2: Containing Data Loss Incidents**

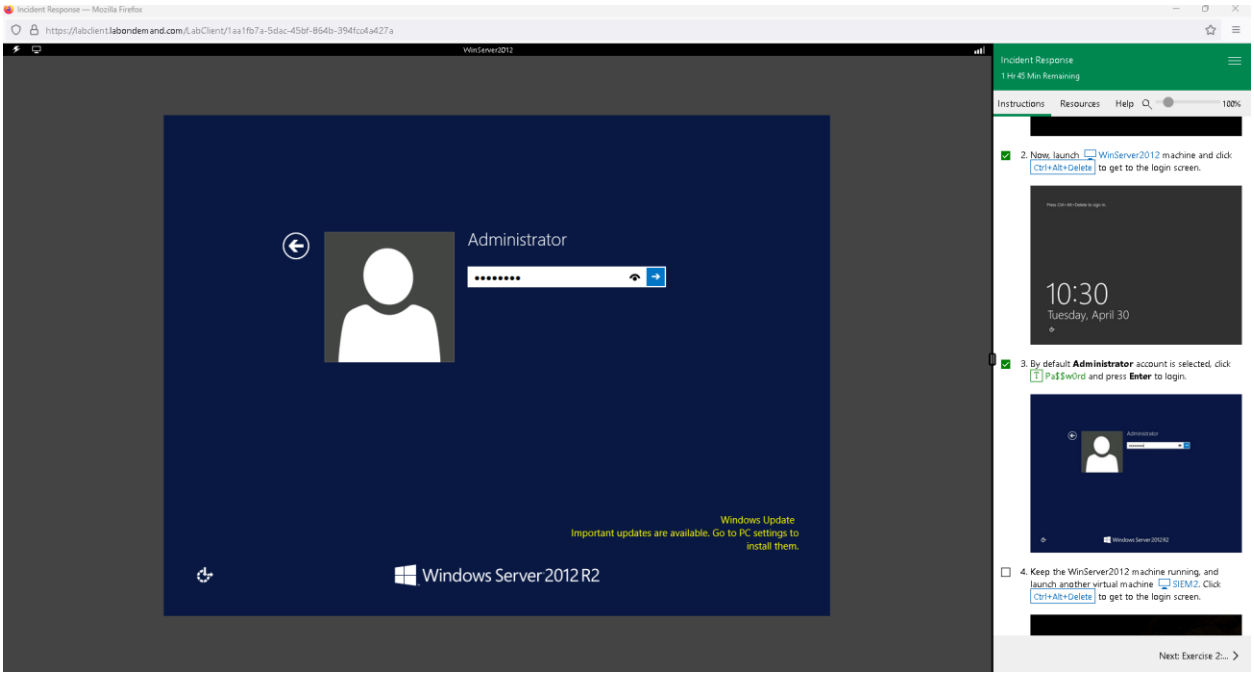

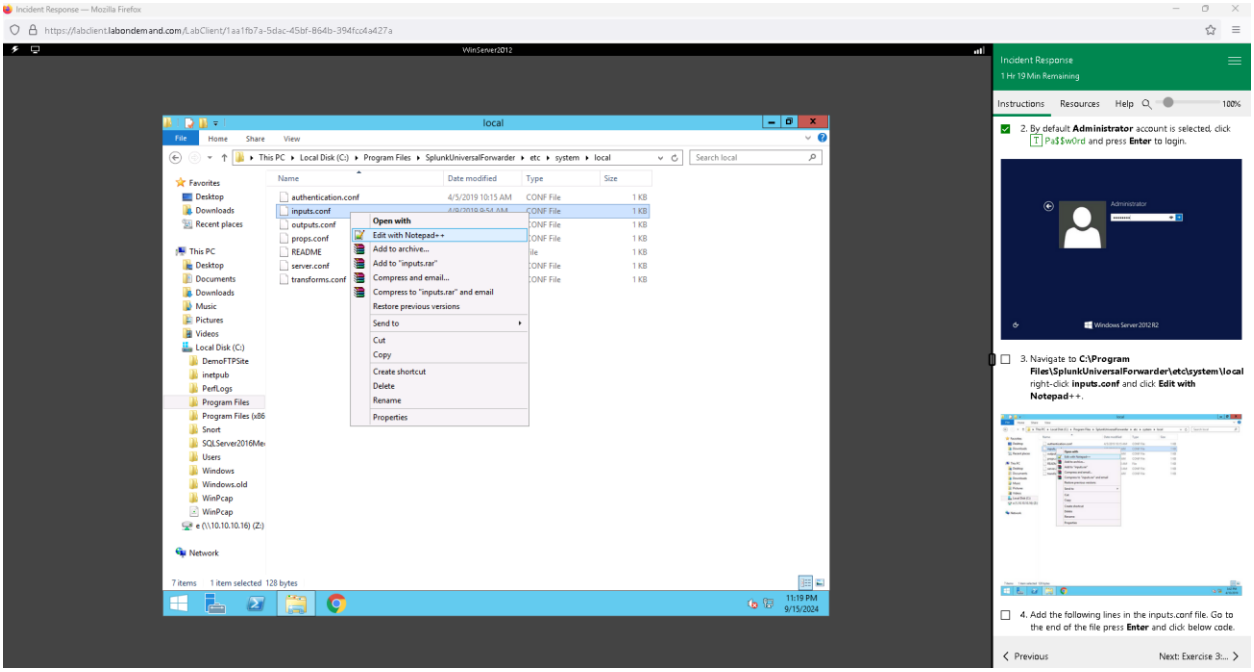

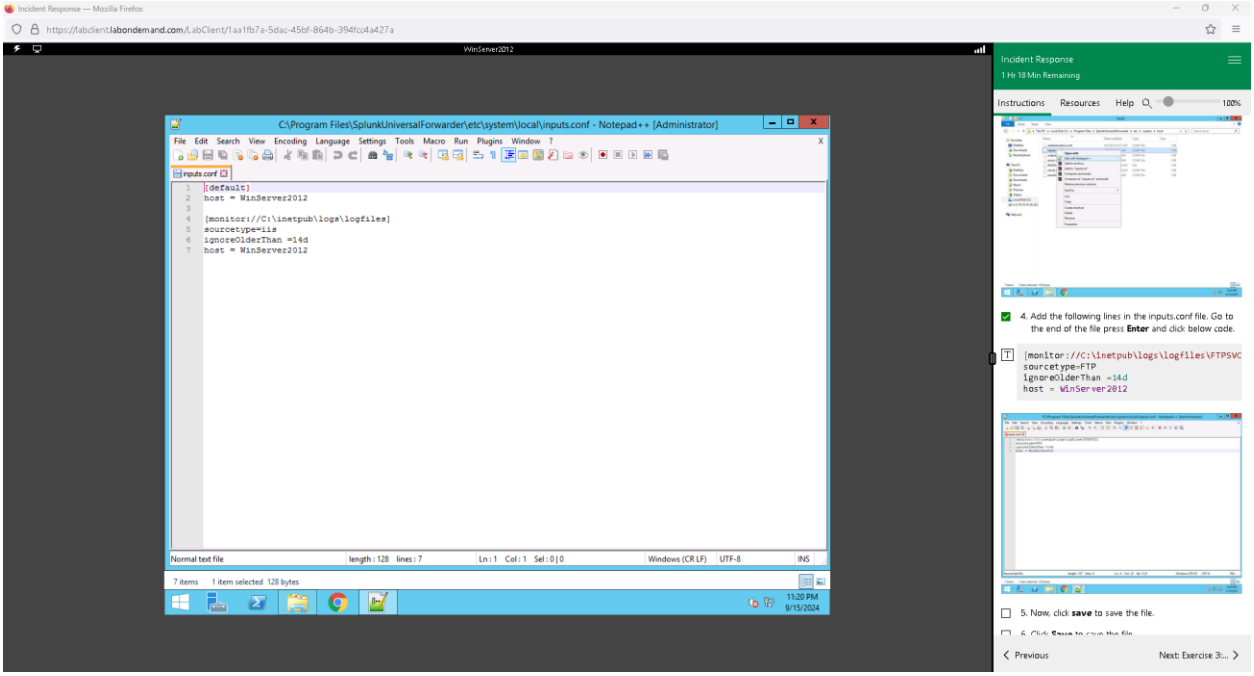
Incident Response — Mozilla Firefox
https://labclient.labondemand.com/LabClient/1aa1fb7a-5dac-45bf-864b-394fco4a427a
WinServer2012
C:\Program Files\SplunkUniversalForwarder\etc\system\local\inputs.conf - Notepad++ [Administrator]
[default]
host = WinServer2012
[monitor://C:\inetpub\logs\logfiles]
sourcetype=iis
ignoreOlderThan =14d
host = WinServer2012
Incident Response
1 Hr 18 Min Remaining
Instructions
Resources
Help
100%
4. Add the following lines in the inputs.conf file. Go to the end of the file press Enter and click below code.
[monitor://C:\inetpub\logs\logfiles\FTPSVC
sourcetype=FTP
ignoreOlderThan =14d
host = WinServer2012
5. Now, click save to save the file.
Previous
Next: Exercise 3:...

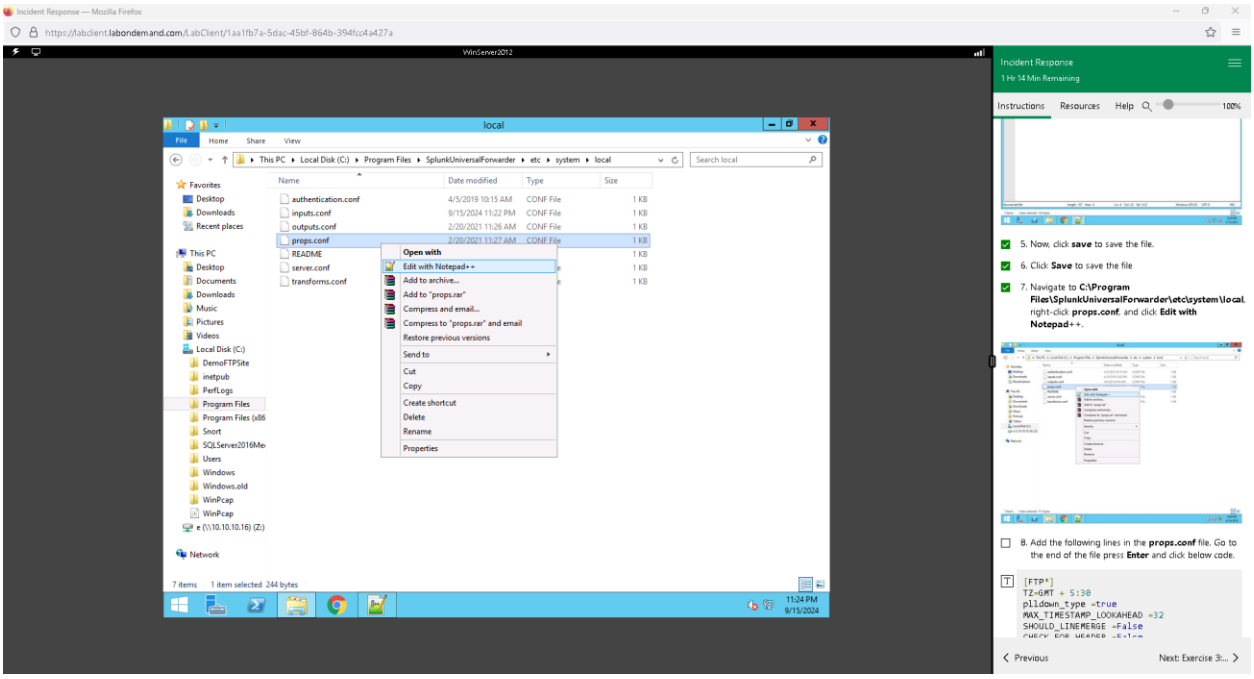
Incident Response — Mozilla Firefox
https://labclient.labondemand.com/LabClient/1aa1fb7a-5dac-45bf-864b-394fco4a427a
WinServer2012
local
This PC ▸ Local Disk (C:) ▸ Program Files ▸ SplunkUniversalForwarder ▸ etc ▸ system ▸ local
Search local
Name
Date modified
Type
Size
authentication.conf
inputs.conf
outputs.conf
props.conf
README
server.conf
transforms.conf
Open with
Edit with Notepad++
Add to archive...
Add to "props.rar"
Compress and email...
Compress to "props.rar" and email
Restore previous versions
Send to
Cut
Copy
Create shortcut
Delete
Rename
Properties
Incident Response
1 Hr 14 Min Remaining
Instructions
Resources
Help
100%
5. Now, click save to save the file.
6. Click Save to save the file
7. Navigate to C:\Program Files\SplunkUniversalForwarder\etc\system\local, right-click props.conf, and click Edit with Notepad++.
8. Add the following lines in the props.conf file. Go to the end of the file press Enter and click below code.
[FTP*]
TZ=GMT + 5:30
pulldown_type =true
MAX_TIMESTAMP_LOOKAHEAD =32
SHOULD_LINEMERGE =False
Previous
Next: Exercise 3:...

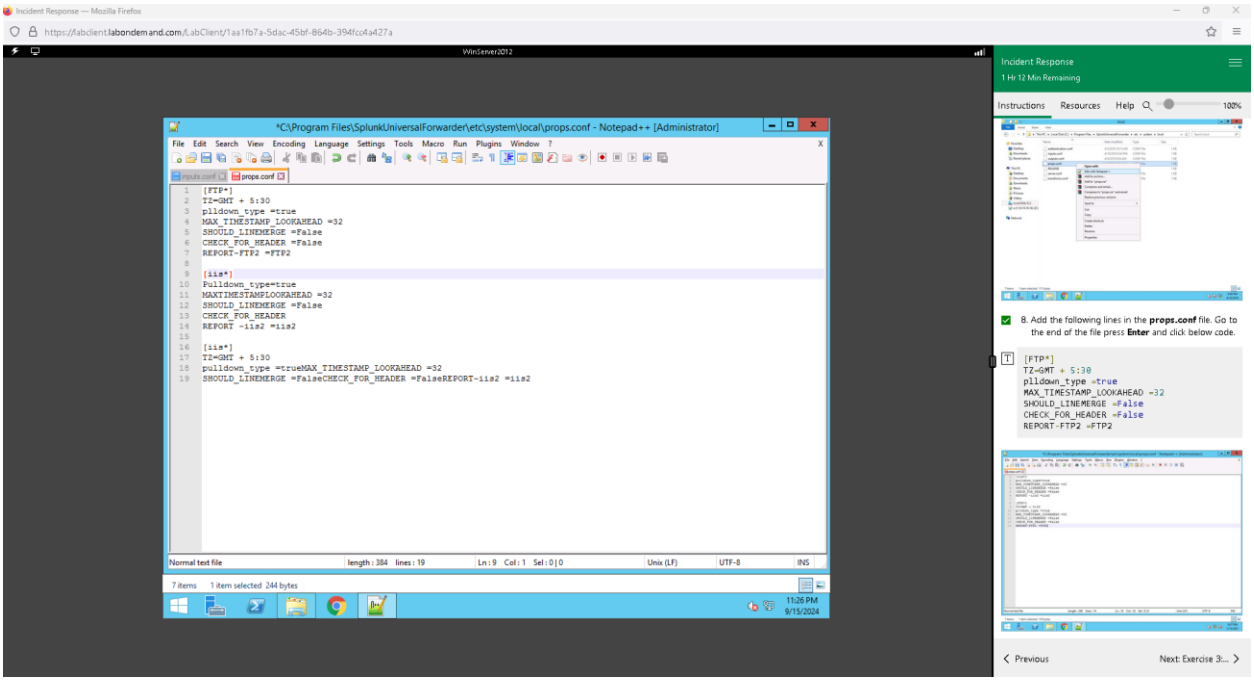

Objective: Learn to contain data loss incidents by stopping unauthorized access to FTP servers.

Scenario: Containment is critical to halt live attacks and prevent further damage. FTP servers, often targeted by hackers, can be exploited to access, delete, or copy sensitive data. This exercise involves monitoring FTP server access and stopping unauthorized data downloads.

Lab Tasks:

- Monitor unauthorized access attempts to FTP servers.
- Implement measures to immediately stop unauthorized data downloads.

This exercise focuses on the containment phase of incident response to mitigate data loss and protect sensitive information.

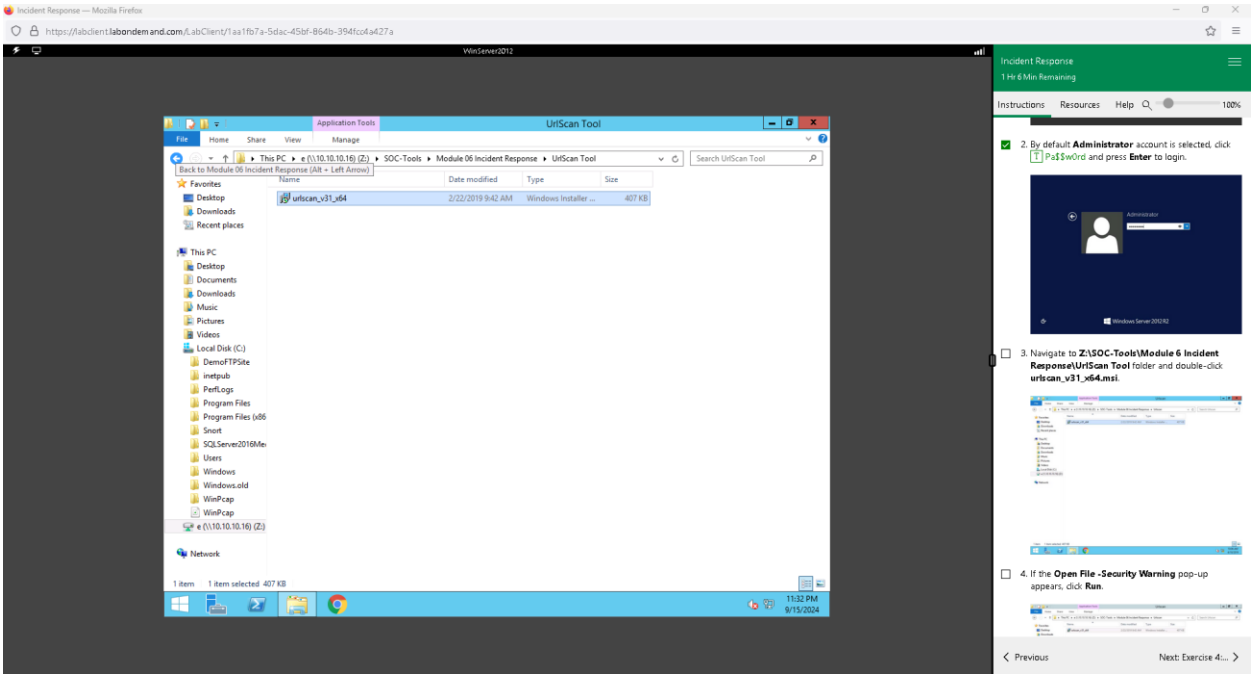
Incident Response — Mozilla Firefox
https://labclient1.labondemand.com/LabClient/1aa1fb7a-5dac-45bf-864b-394fc04a427a
WinServer2012
UrlScan Tool
Application Tools
File Home Share View Manage
This PC ▸ e (\\10.10.10.16) (Z:) ▸ SOC-Tools ▸ Module 06 Incident Response ▸ UrlScan Tool
Back to Module 06 Incident Response (Alt + Left Arrow)
Name Date modified Type Size
urlscan_v31_x64 2/22/2019 9:42 AM Windows Installer ... 407 KB
1 item 1 item selected 407 KB
11:32 PM 9/15/2024
Incident Response
1 Hr 6 Min Remaining
Instructions Resources Help 100%
2. By default Administrator account is selected, click Pa$$w0rd and press Enter to login.
3. Navigate to Z:\SOC-Tools\Module 6 Incident Response\UrlScan Tool folder and double-click urlscan_v31_x64.msi.
4. If the Open File -Security Warning pop-up appears, click Run.
Previous
Next: Exercise 4:...

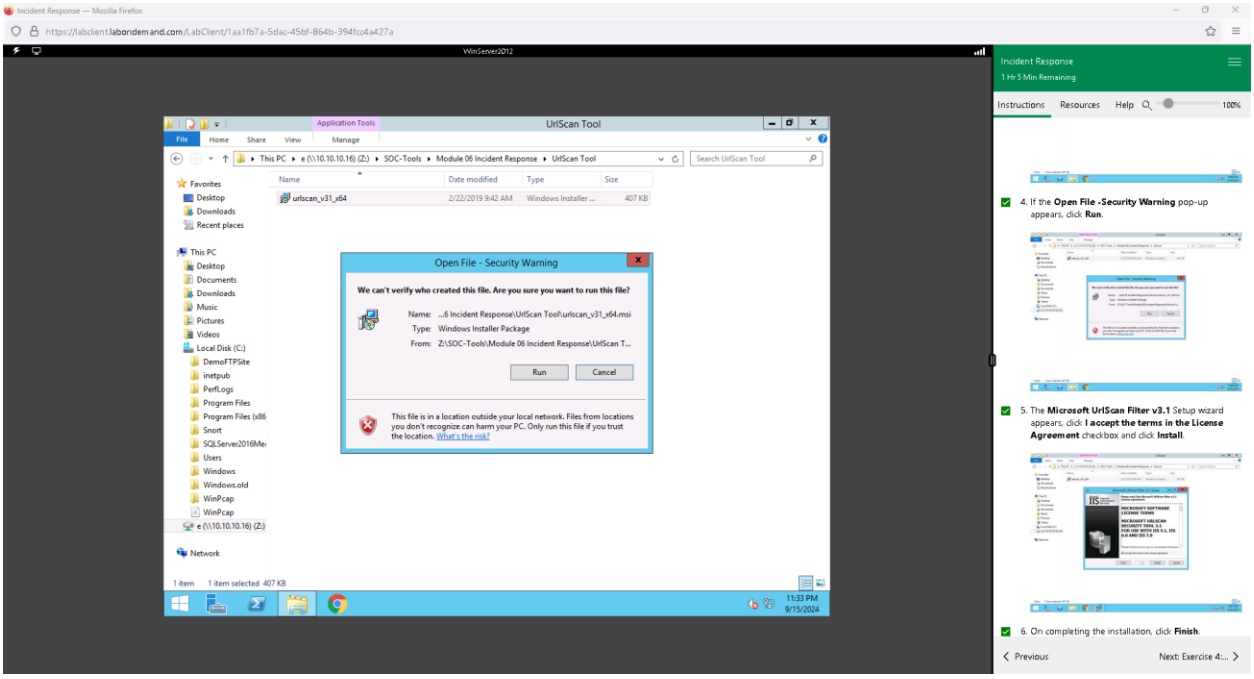
Incident Response — Mozilla Firefox
https://labclient1.labondemand.com/LabClient/1aa1fb7a-5dac-45bf-864b-394fc04a427a
WinServer2012
UrlScan Tool
Application Tools
File Home Share View Manage
This PC ▸ e (\\10.10.10.16) (Z:) ▸ SOC-Tools ▸ Module 06 Incident Response ▸ UrlScan Tool
Name Date modified Type Size
urlscan_v31_x64 2/22/2019 9:42 AM Windows Installer ... 407 KB
Open File - Security Warning
We can't verify who created this file. Are you sure you want to run this file?
Name: ...6 Incident Response\UrlScan Tool\urlscan_v31_x64.msi
Type: Windows Installer Package
From: Z:\SOC-Tools\Module 06 Incident Response\UrlScan T...
Run
Cancel
This file is in a location outside your local network. Files from locations you don't recognize can harm your PC. Only run this file if you trust the location. What's the risk?
1 item 1 item selected 407 KB
11:33 PM 9/15/2024
Incident Response
1 Hr 5 Min Remaining
Instructions Resources Help 100%
4. If the Open File -Security Warning pop-up appears, click Run.
5. The Microsoft UrlScan Filter v3.1 Setup wizard appears, click I accept the terms in the License Agreement checkbox and click Install.
6. On completing the installation, click Finish.
Previous
Next: Exercise 4:...

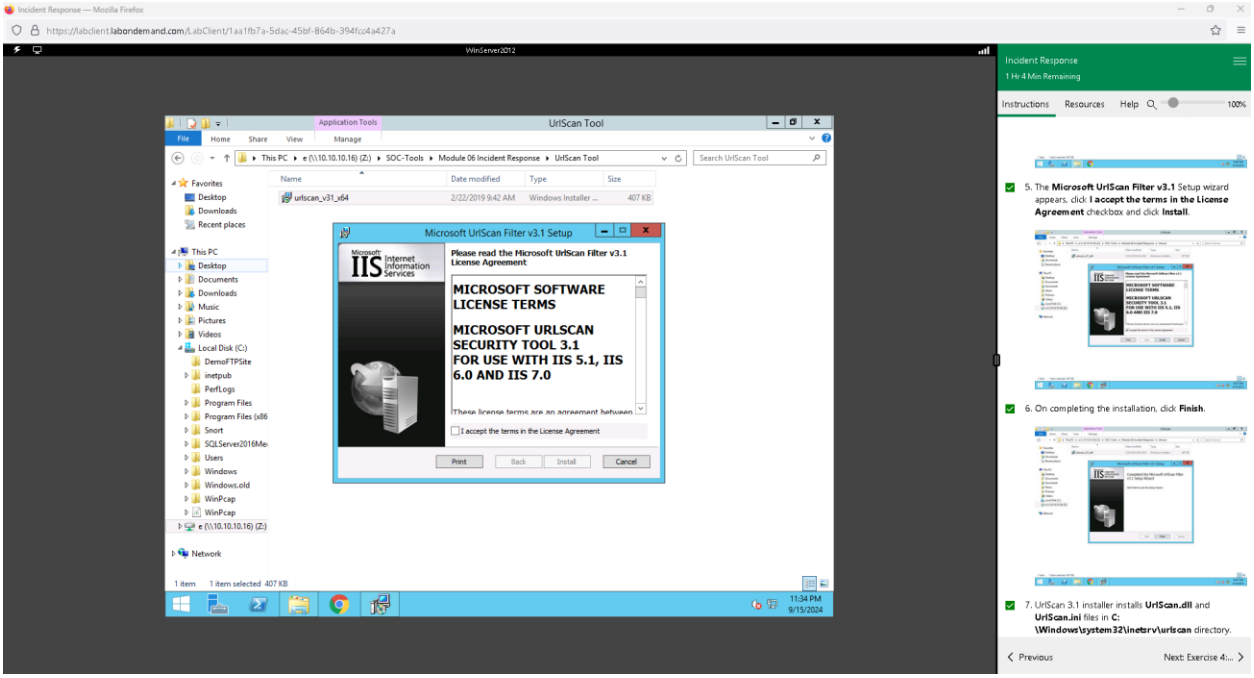

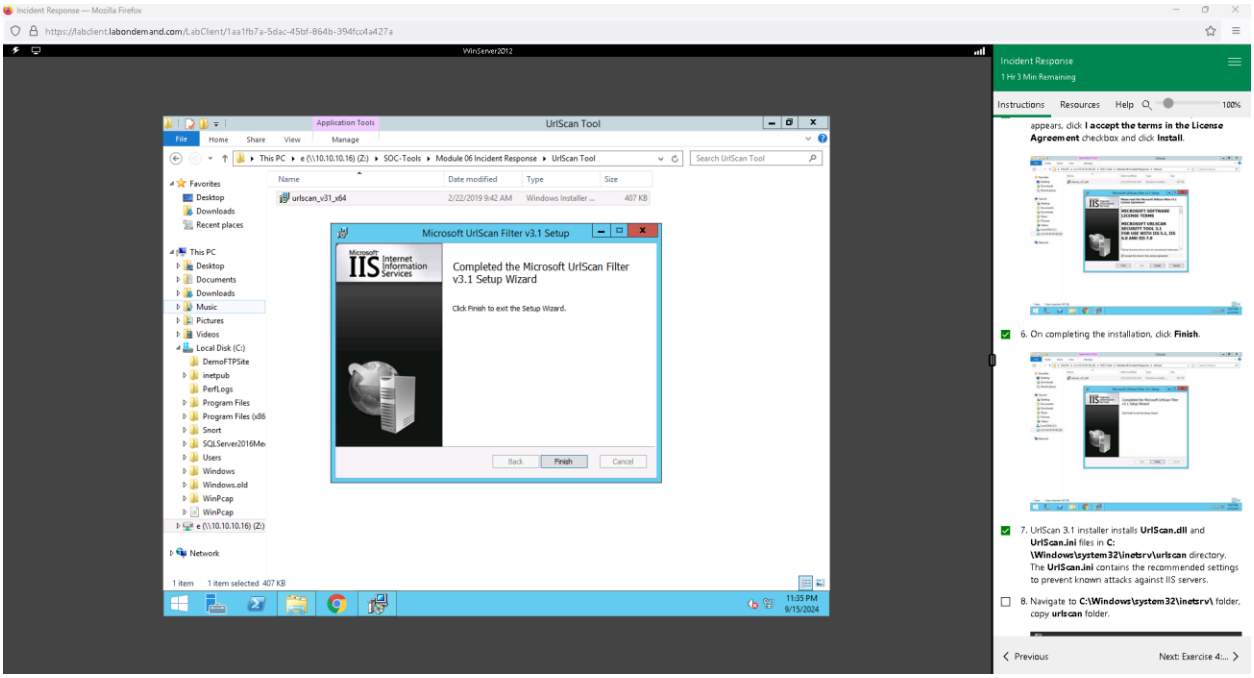

- ## Exercise 3: Eradicating SQL Injection and XSS Incidents

  Objective: Learn to eradicate SQL Injection and XSS incidents by addressing the root causes and preventing future attacks.

Scenario: SQL Injection and XSS attacks occur when attackers inject malicious parameters into web requests. To eradicate these incidents, it's crucial to identify the vulnerabilities and configure web filters to block malicious inputs.

Lab Tasks:

- Identify the root causes of SQL Injection and XSS attacks.
- Configure web filters to block unauthorized or harmful characters in web requests.

This exercise focuses on the eradication phase of incident response, aiming to remove vulnerabilities and prevent recurrence of SQL Injection and XSS attacks.

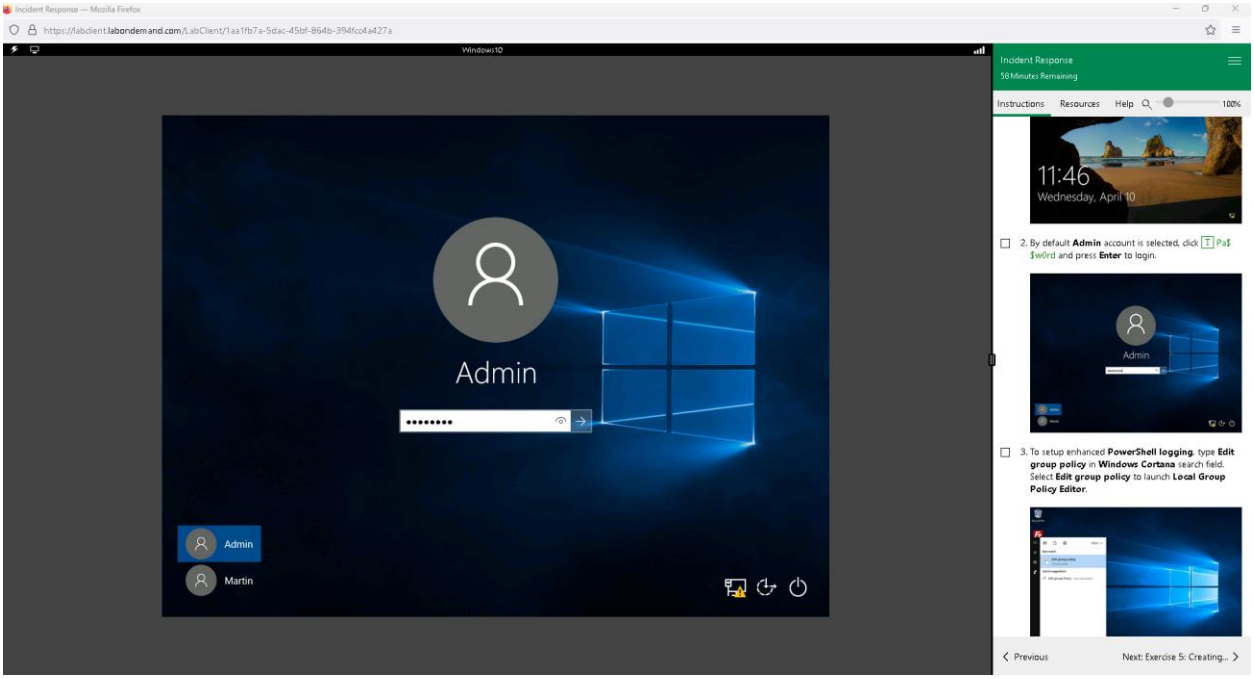

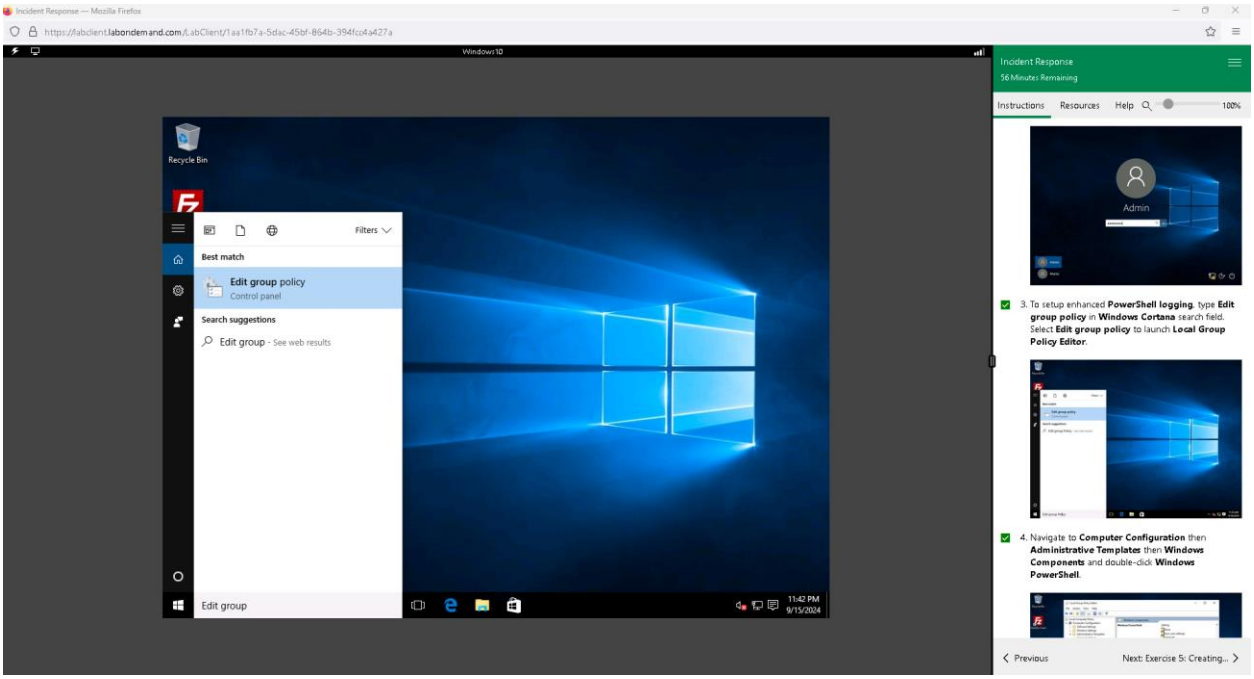
Incident Response — Mozilla Firefox
https://labclient.labondemand.com/LabClient/1aa1fb7a-5dac-45bf-864b-394fcc4a427a
Windows10
Recycle Bin
Filters
Best match
Edit group policy
Control panel
Search suggestions
Edit group - See web results
Edit group
11:42 PM
9/15/2024
Incident Response
56 Minutes Remaining
Instructions
Resources
Help
100%
Admin
3. To setup enhanced PowerShell logging, type Edit group policy in Windows Cortana search field. Select Edit group policy to launch Local Group Policy Editor.
4. Navigate to Computer Configuration then Administrative Templates then Windows Components and double-click Windows PowerShell.
Previous
Next: Exercise 5: Creating...

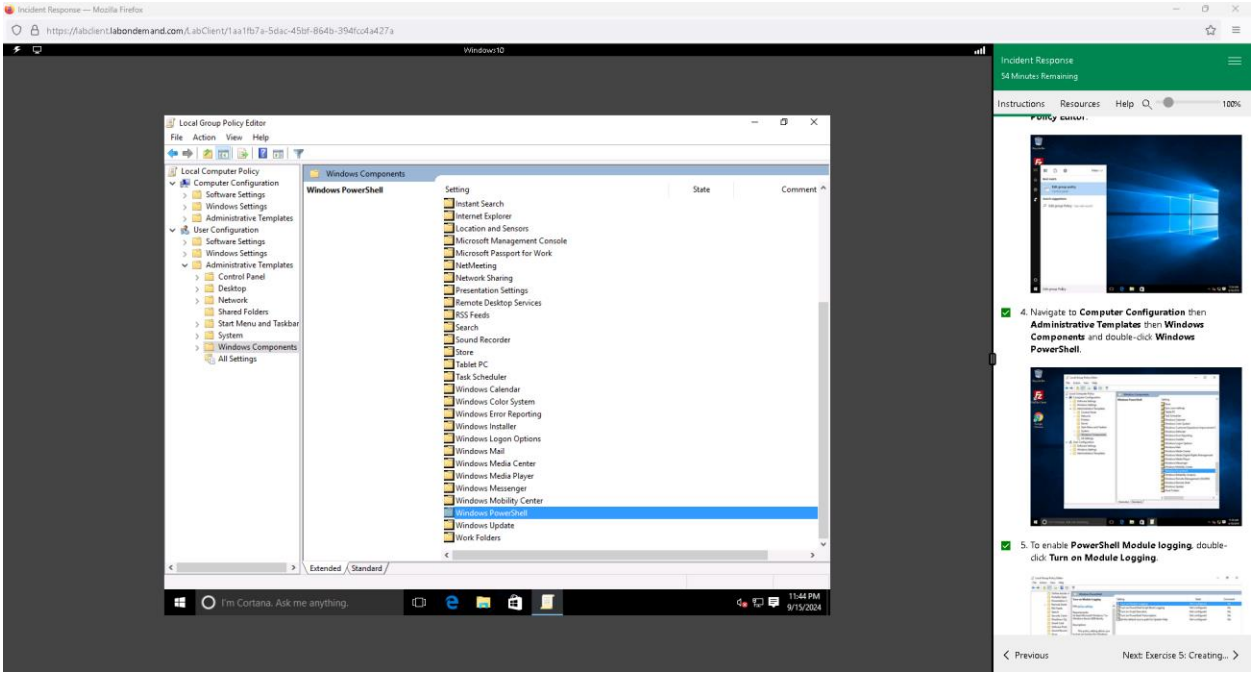
Incident Response — Mozilla Firefox
https://labclient.labondemand.com/LabClient/1aa1fb7a-5dac-45bf-864b-394fcc4a427a
Windows10
Local Group Policy Editor
File Action View Help
Local Computer Policy
Computer Configuration
Software Settings
Windows Settings
Administrative Templates
User Configuration
Software Settings
Windows Settings
Administrative Templates
Control Panel
Desktop
Network
Shared Folders
Start Menu and Taskbar
System
Windows Components
All Settings
Windows Components
Windows PowerShell
Setting
State
Comment
Instant Search
Internet Explorer
Location and Sensors
Microsoft Management Console
Microsoft Passport for Work
NetMeeting
Network Sharing
Presentation Settings
Remote Desktop Services
RSS Feeds
Search
Sound Recorder
Store
Tablet PC
Task Scheduler
Windows Calendar
Windows Color System
Windows Error Reporting
Windows Installer
Windows Logon Options
Windows Mail
Windows Media Center
Windows Media Player
Windows Messenger
Windows Mobility Center
Windows PowerShell
Windows Update
Work Folders
Extended
Standard
I'm Cortana. Ask me anything.
11:44 PM
9/15/2024
Incident Response
54 Minutes Remaining
Instructions
Resources
Help
100%
4. Navigate to Computer Configuration then Administrative Templates then Windows Components and double-click Windows PowerShell.
5. To enable PowerShell Module logging, double-click Turn on Module Logging.
Previous
Next: Exercise 5: Creating...

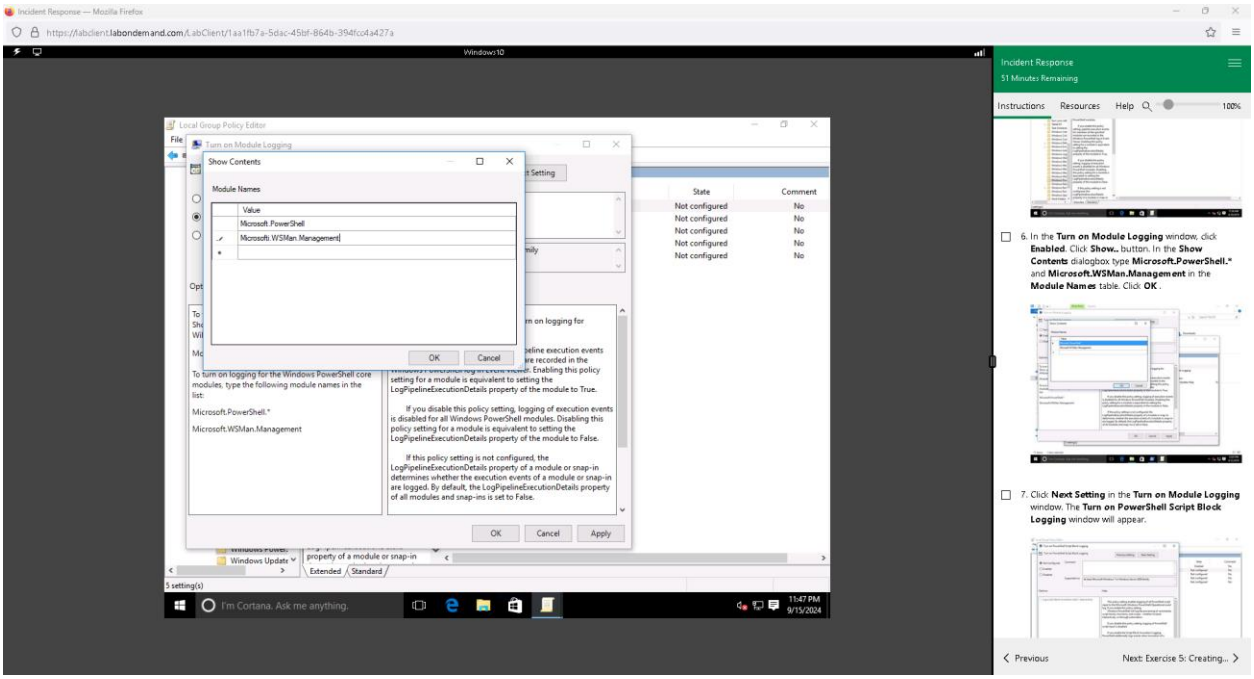

- ## Exercise 4: Recovering from Data Loss Incidents

Objective: Learn to recover deleted data to maintain business continuity after a data loss incident.

Scenario: Malicious insiders or elevated privileges can lead to intentional deletion of sensitive data, disrupting business operations. Data recovery tools are used to restore such lost data.

Lab Tasks:

- Use data recovery tools to restore deleted data.
- Ensure business continuity by recovering and securing the lost data.

This exercise focuses on the recovery phase of incident response, aiming to restore data and maintain operational stability after a data loss incident.

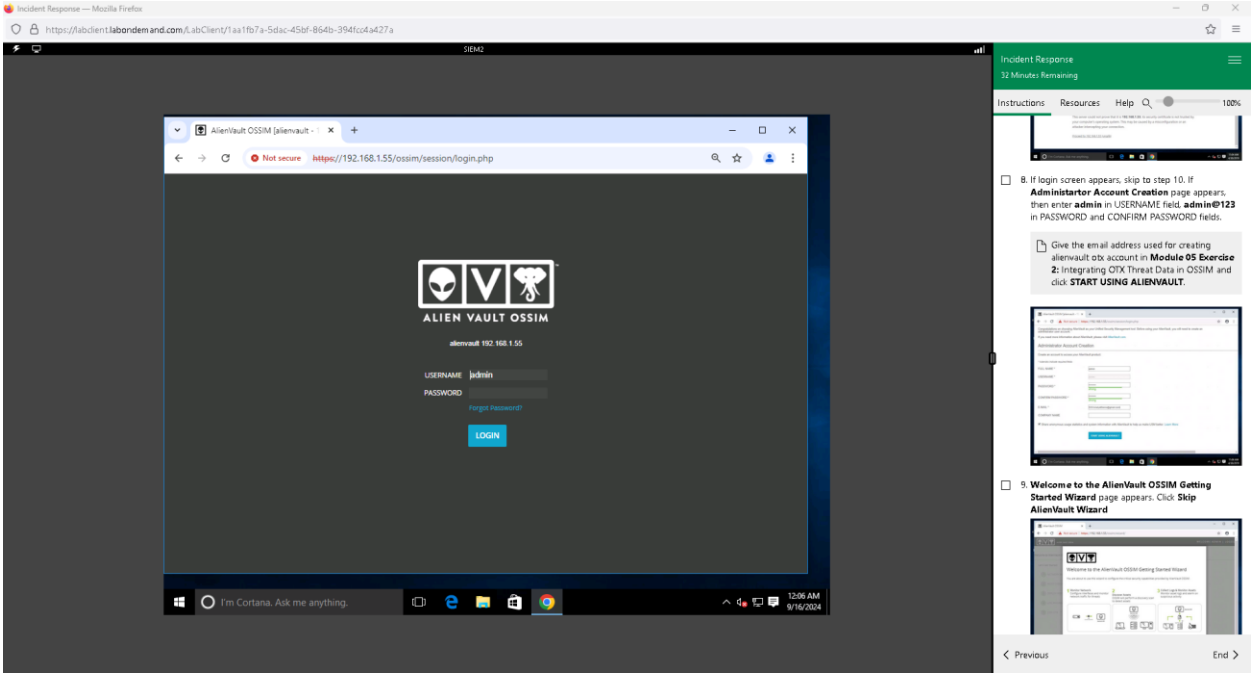
Incident Response — Mozilla Firefox
https://labclient.labondemand.com/LabClient/1aa1fb7a-5dac-45bf-864b-394fc04a427a
SIEM2
AlienVault OSSIM [alienvault -
Not secure https://192.168.1.55/ossim/session/login.php
ALIEN VAULT OSSIM
alienvault 192.168.1.55
USERNAME admin
PASSWORD
Forgot Password?
LOGIN
I'm Cortana. Ask me anything.
12:06 AM
9/16/2024
Incident Response
32 Minutes Remaining
Instructions
Resources
Help
100%
8. If login screen appears, skip to step 10. If Administartor Account Creation page appears, then enter admin in USERNAME field, admin@123 in PASSWORD and CONFIRM PASSWORD fields.
Give the email address used for creating alienvault otx account in Module 05 Exercise 2: Integrating OTX Threat Data in OSSIM and click START USING ALIENVAULT.
9. Welcome to the AlienVault OSSIM Getting Started Wizard page appears. Click Skip AlienVault Wizard
Previous
End

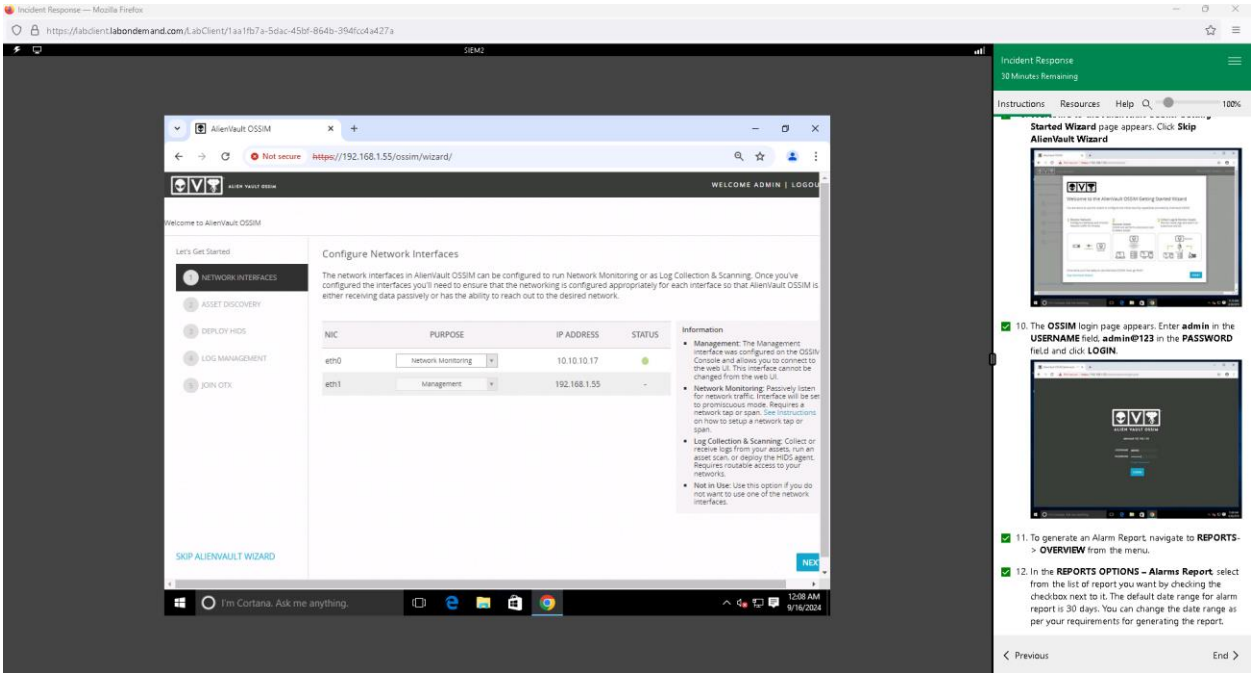
Incident Response — Mozilla Firefox
https://labclient.labondemand.com/LabClient/1aa1fb7a-5dac-45bf-864b-394fc04a427a
SIEM2
AlienVault OSSIM
Not secure https://192.168.1.55/ossim/wizard/
WELCOME ADMIN | LOGOU
Welcome to AlienVault OSSIM
Let's Get Started
NETWORK INTERFACES
ASSET DISCOVERY
DEPLOY HIDS
LOG MANAGEMENT
JOIN OTX
Configure Network Interfaces
The network interfaces in AlienVault OSSIM can be configured to run Network Monitoring or as Log Collection & Scanning. Once you've configured the interfaces you'll need to ensure that the networking is configured appropriately for each interface so that AlienVault OSSIM is either receiving data passively or has the ability to reach out to the desired network.
NIC
PURPOSE
IP ADDRESS
STATUS
eth0
Network Monitoring
10.10.10.17
eth1
Management
192.168.1.55
Information
Management: The Management interface was configured on the OSSIM Console and allows you to connect to the web UI. This interface cannot be changed from the web UI.
Network Monitoring: Passively listen for network traffic. Interface will be set to promiscuous mode. Requires a network tap or span. See Instructions on how to setup a network tap or span.
Log Collection & Scanning: Collect or receive logs from your assets, run an asset scan, or deploy the HIDS agent. Requires routable access to your networks.
Not in Use: Use this option if you do not want to use one of the network interfaces.
SKIP ALIENVAULT WIZARD
NEXT
I'm Cortana. Ask me anything.
12:08 AM
9/16/2024
Incident Response
30 Minutes Remaining
Instructions
Resources
Help
100%
Started Wizard page appears. Click Skip AlienVault Wizard
10. The OSSIM login page appears. Enter admin in the USERNAME field, admin@123 in the PASSWORD field and click LOGIN.
11. To generate an Alarm Report, navigate to REPORTS-> OVERVIEW from the menu.
12. In the REPORTS OPTIONS – Alarms Report select from the list of report you want by checking the checkbox next to it. The default date range for alarm report is 30 days. You can change the date range as per your requirements for generating the report.
Previous
End

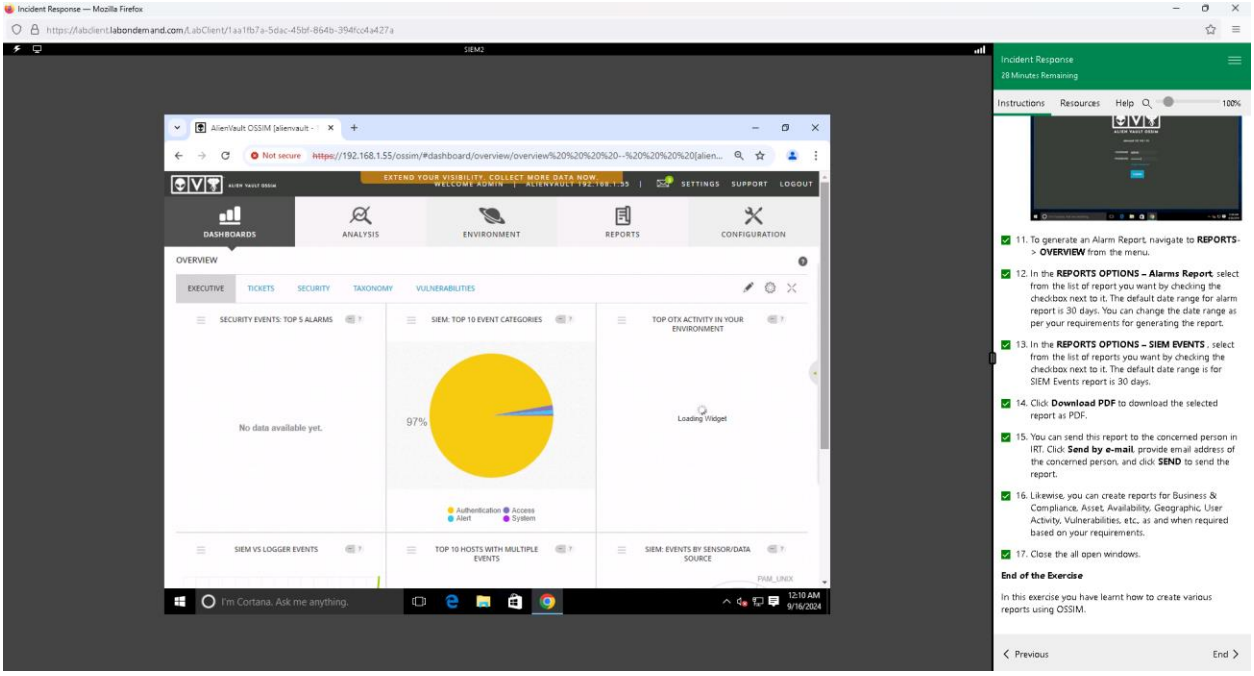

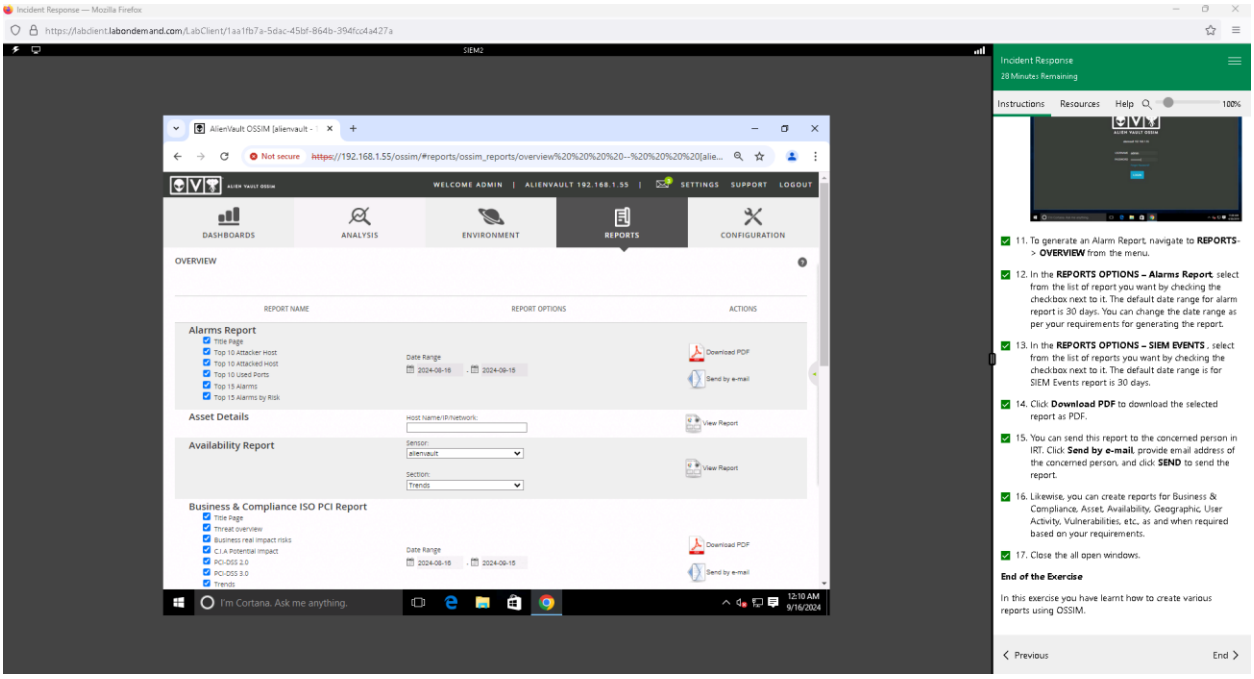

- ## Exercise 5: Creating Incident Reports using OSSIM

Objective: Learn to create and manage various reports using AlienVault OSSIM.

Scenario: Regular reporting on SIEM events and alarms is crucial for assessing and maintaining the organization's security posture. AlienVault OSSIM allows for report generation directly in the user interface, with options to view as HTML or export as PDF. Reports can be customized for data range and specific asset lists.

Lab Tasks:

- Generate and view reports in OSSIM.
- Export reports as PDF or HTML documents.
- Adjust report settings, such as data range and included assets.

This exercise focuses on using OSSIM's reporting features to create and deliver comprehensive incident reports.

Please read before uploading the project:

- Submit file should be in **PDF or World DOC only**. Any other file format will not be accepted.
- Project to be submitted as **ONE** file only.
- Project should show the following : for each exercise , must show summary of what you are doing and at least 3 screenshots.
- **If ilab**, please include Final result screenshot showing you have completed the assignment in ilab

Please note: Before you start each Lab, you must login to EC Council.